

Label Font Size

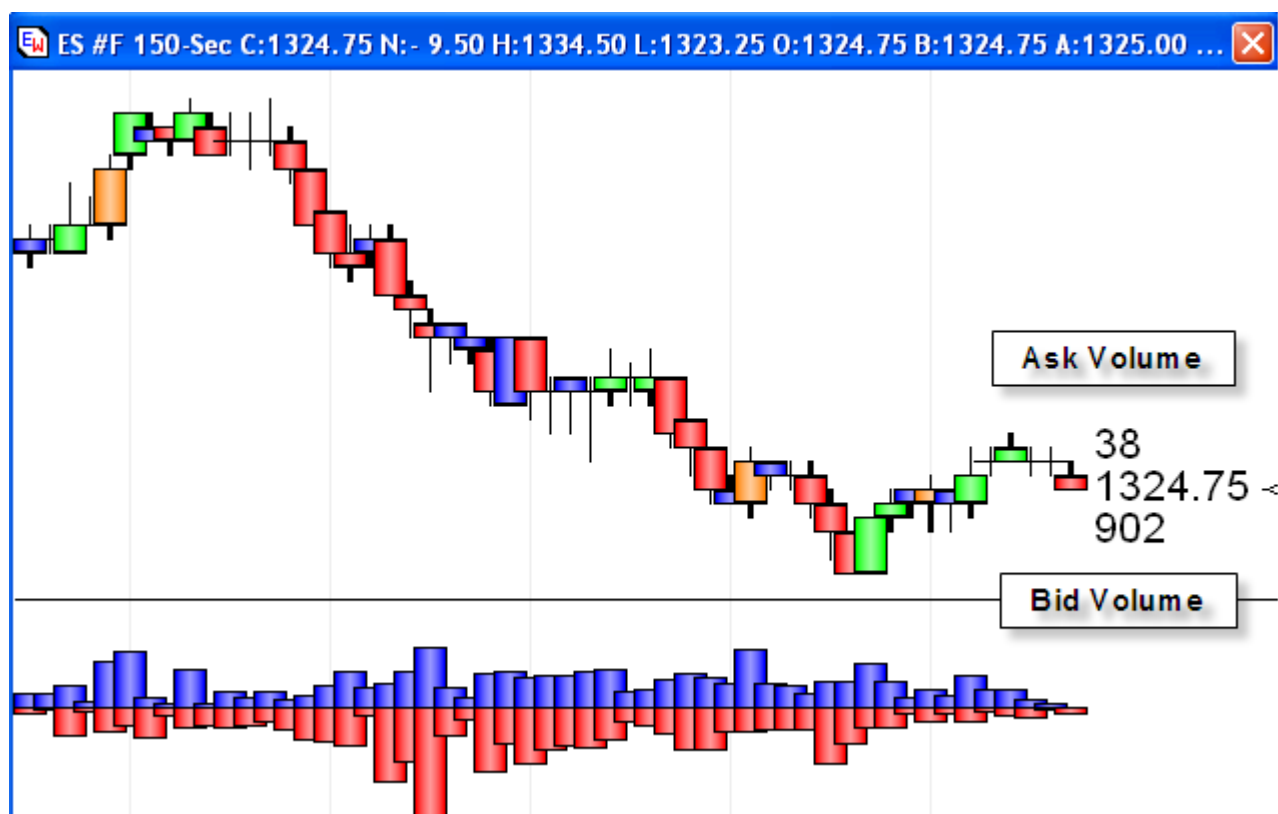

Study Name Design Your Own	Study Location Chart	Marker Location Last	Label Location Column 2	Grid Tab Default			
Study Scale Chart Scale	Message Location None		<input type="checkbox"/> Use as Default <input type="checkbox"/> Draw Behind Bars <input type="checkbox"/> Privatize <input type="checkbox"/> Close Only <input type="checkbox"/> Show Values				
Message Text <input type="text"/>	Font True False Panel	Auto Remove <input type="checkbox"/>		Email <input type="checkbox"/>			
Sound <input type="radio"/> Silent <input type="radio"/> Beep <input type="radio"/> WAV <input type="radio"/> Copy to Clipboard <input type="checkbox"/> Sound once per bar WAV file <input type="text"/> <input type="button" value="Browse"/>	Trading System Price Last		Quantity 0	Commission 0			
Category Action	Variable 0	Selection #1 & #3 = Label Font Size := #2	Op. [#] 16	Selection #2 & #4 0	Offset 0	Show Marker <input checked="" type="checkbox"/>	Color [Black]
<input type="button" value="EPL"/>		<input type="text"/>		<input type="text"/>		<input type="text"/>	
A Action	Label Font Size := 16		<input checked="" type="checkbox"/>	Last	[SA],[SC],[SB]		

A – Shows a label in a size 16 font. The label has 3 lines showing the Ask Volume, current price, and Bid Volume. The [\$.] tag references the Ask Volume and formats the value as an integer. The commas split the label into separate lines. The vertical placement is the Marker Location of the Last price. The horizontal placement is the Label Location of Column 2.

[read more >> Reference Tags](#)